Microsoft

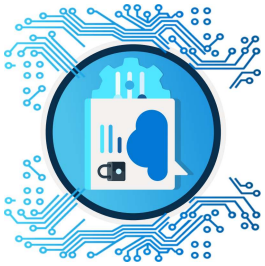

sangeetha k

has successfully completed

Describe the security management capabilities in Azure

February 18, 2026

Satya Narayana Nadella